Moderato

小さな竹の橋 (1)

On A Little Bamboo Bridge

Al Sherman

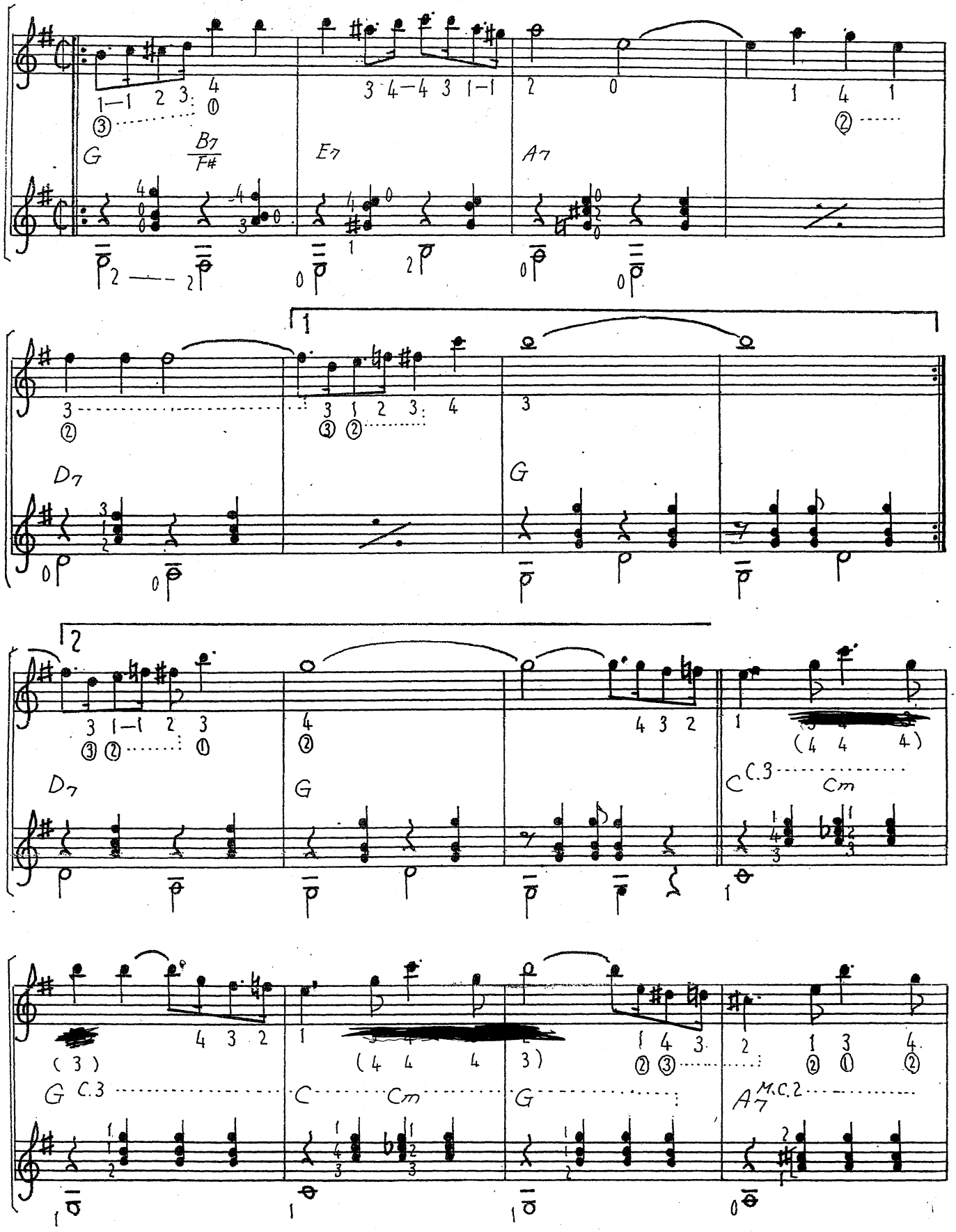
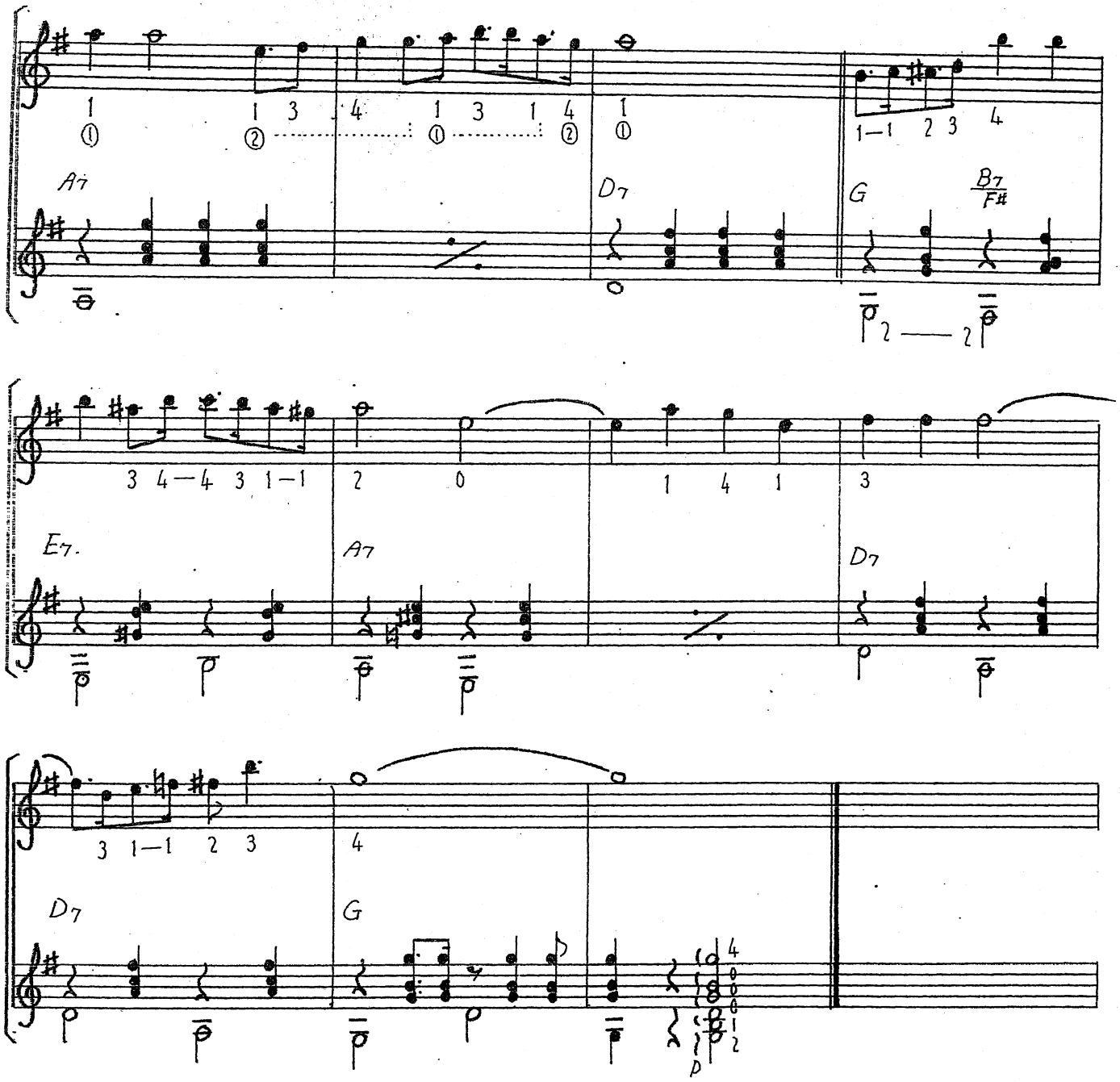
小さな竹の橋　(2)